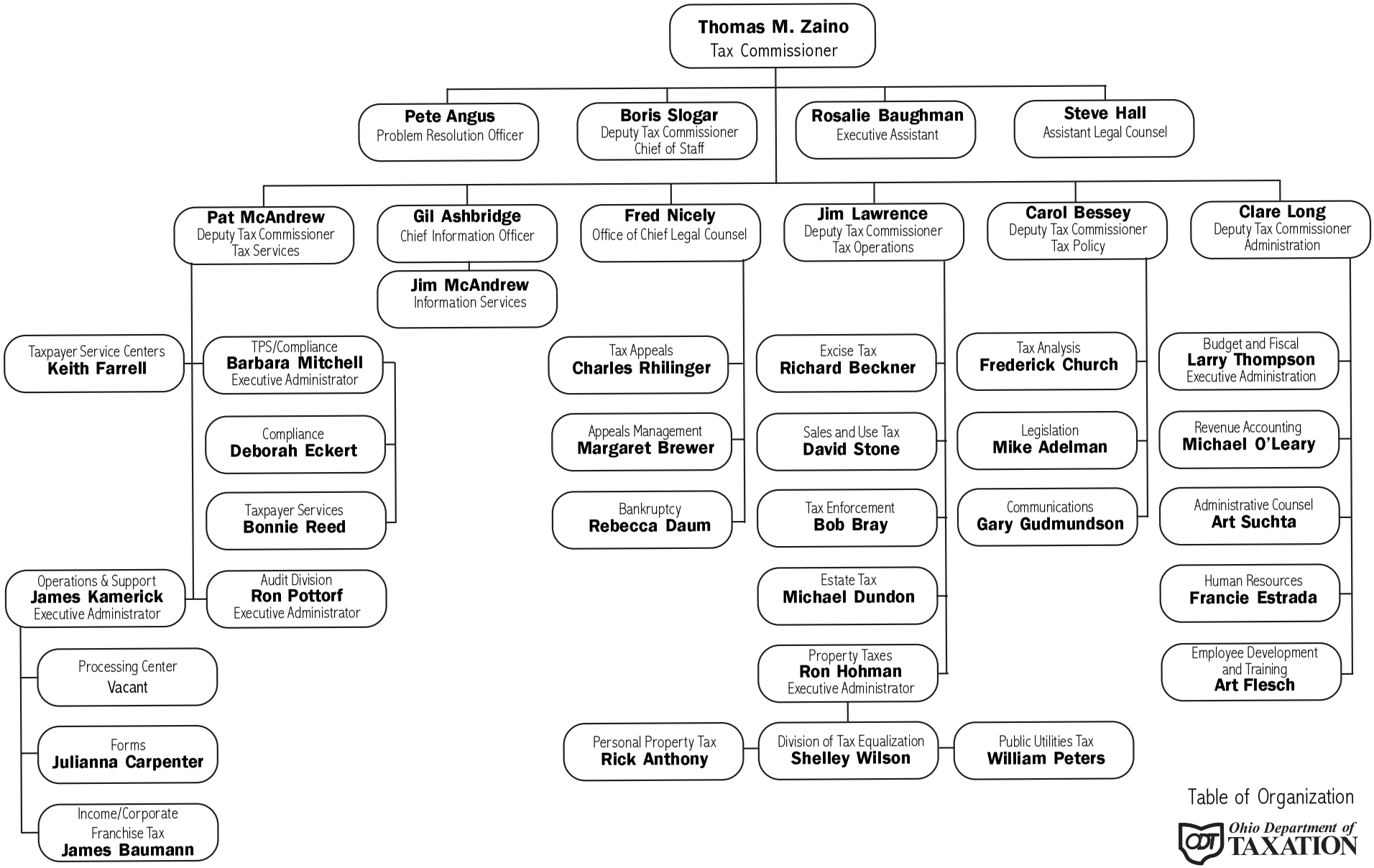

Table of Organization

Ohio Department of TAXATION

June 30, 2002