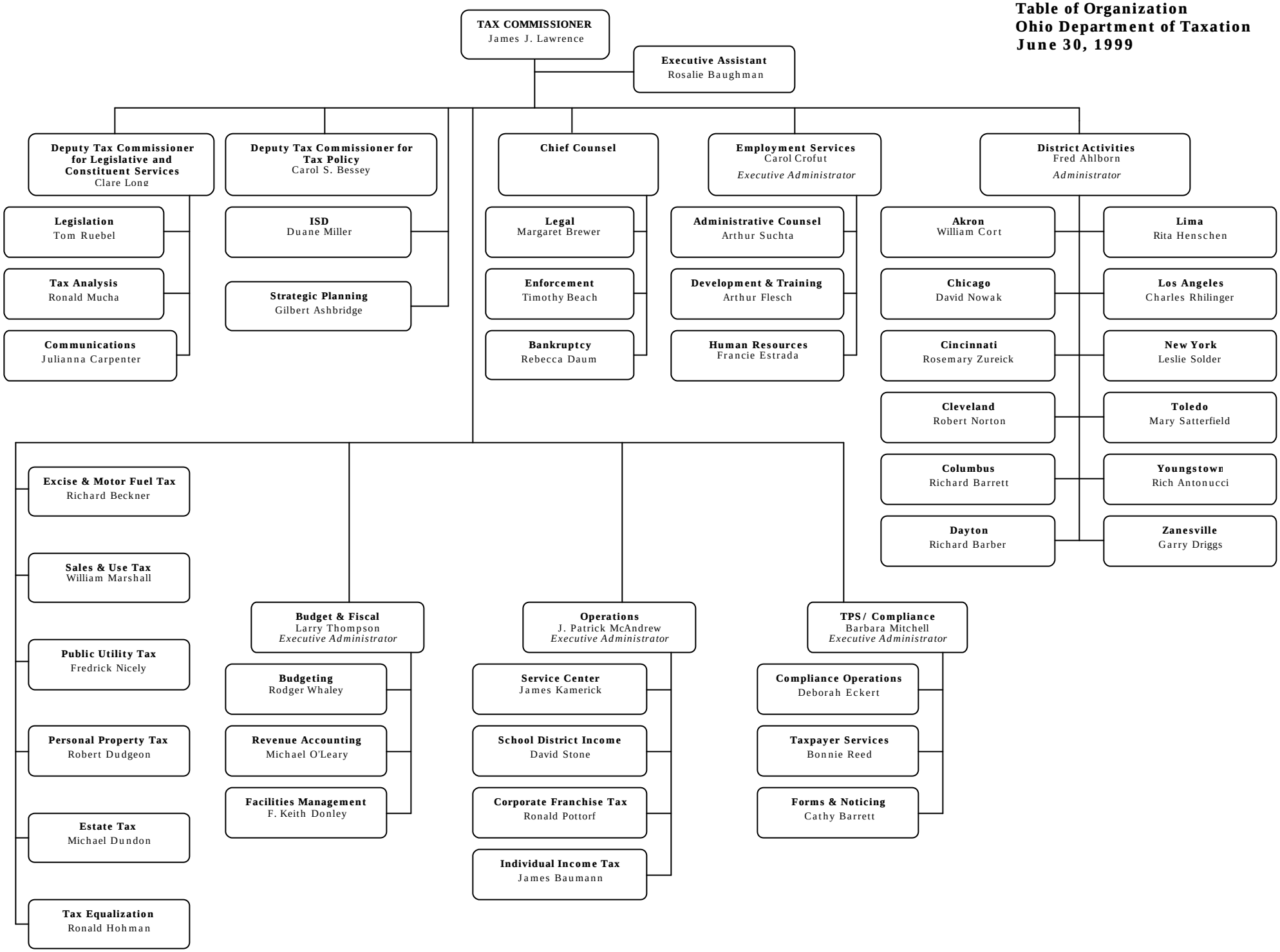Table of Organization
Ohio Department of Taxation
June 30, 1999